MAPPA PERCORSO

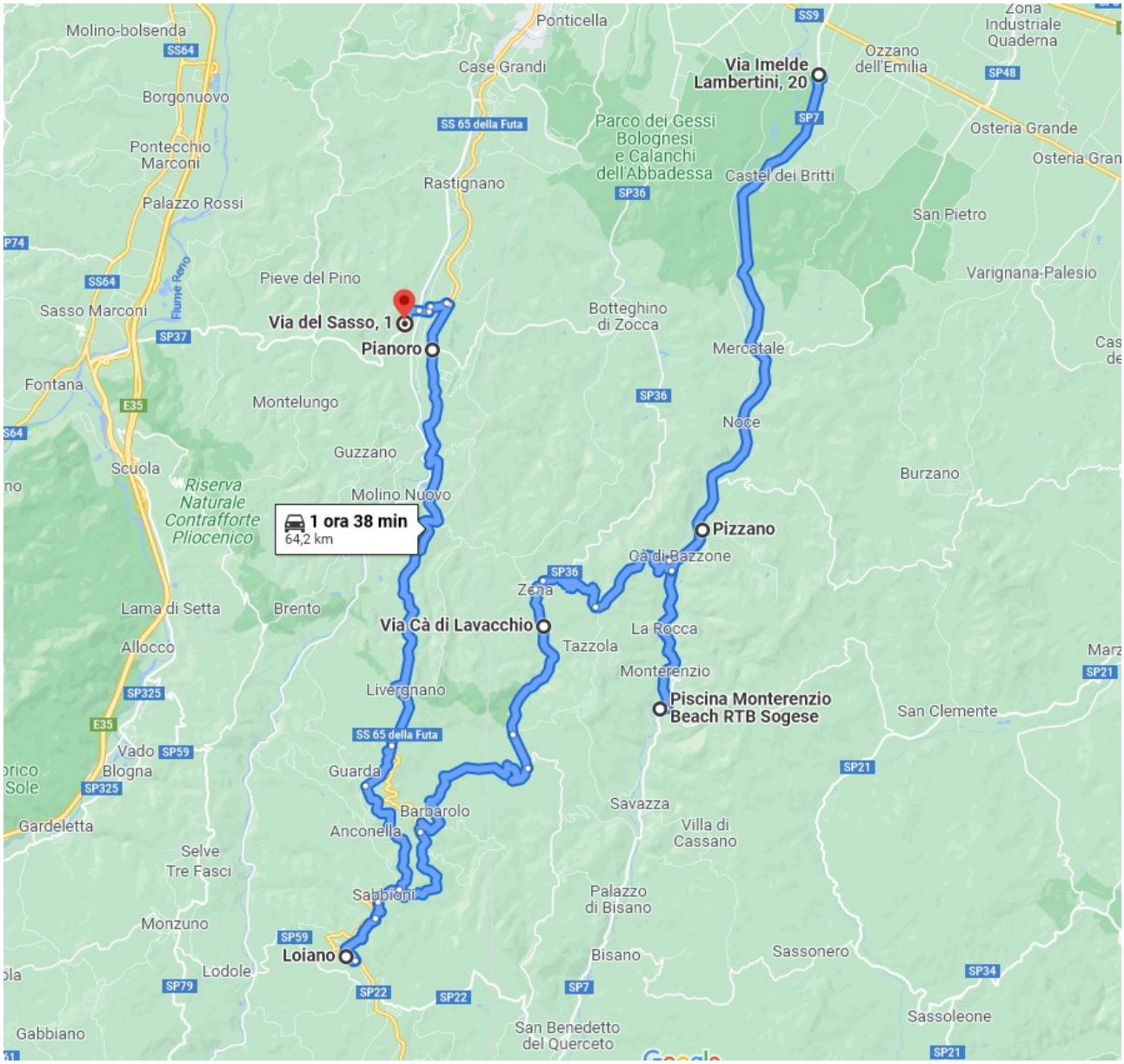

PLANIMETRIA 1 BOSCO

1 - AB = 11 sec.

2 - BC = 16 sec.

3 - CD = 6 sec.

4 - DE = 9 sec.

5 - EF = 10 sec.

PLANIMETRIA 2 PISCINA

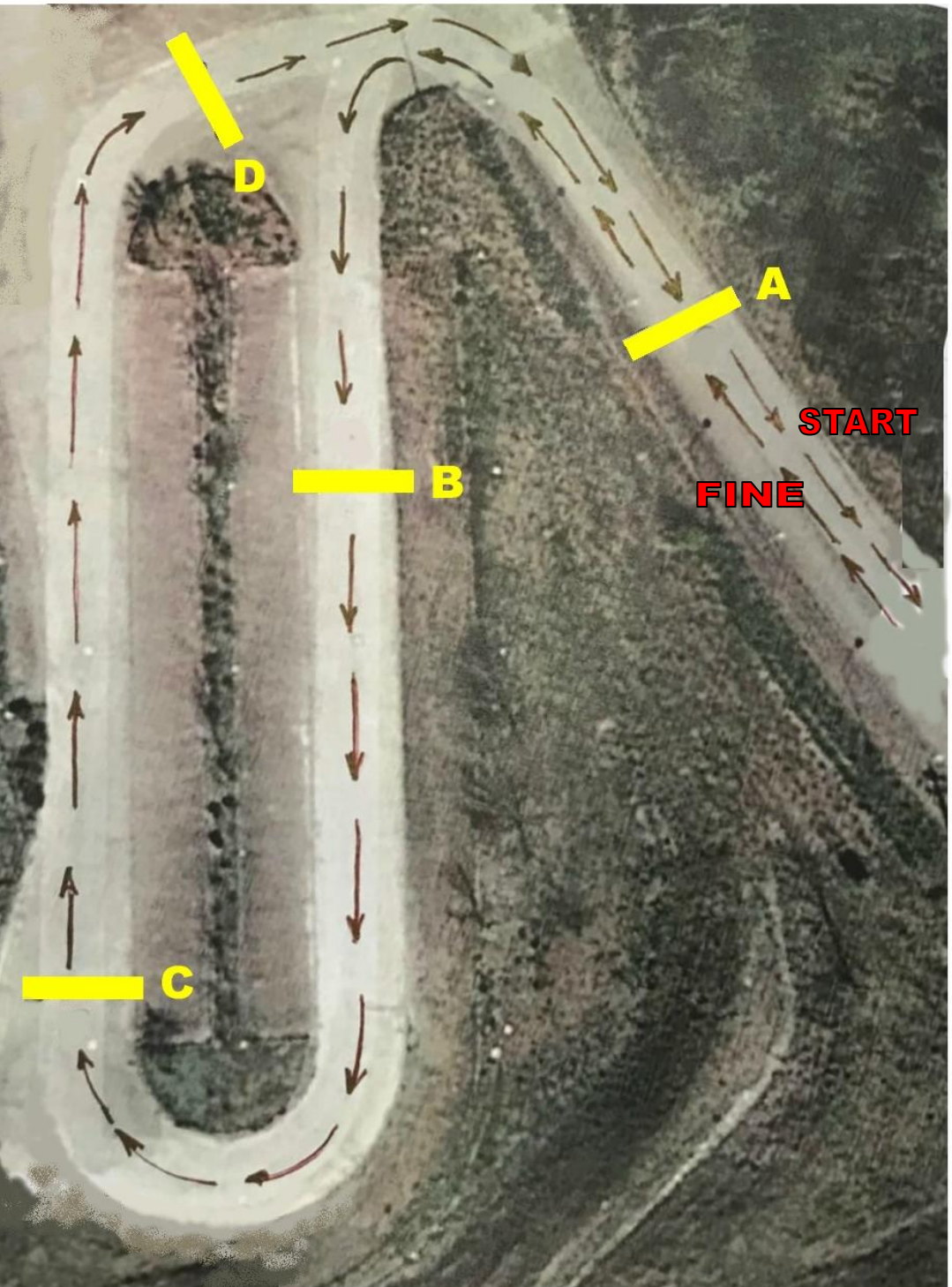

6 - AB = 12 sec.

7 - BC = 14 sec.

8 - CD = 9 sec.

9 - DA = 8 sec.

PLANIMETRIA 3 MUSIANO

10 - AB = 5 sec.

11 - BC = 8 sec.

12 - CD = 10 sec.

13 - DE = 14 sec.

PLANIMETRIA 4 STAR CITY

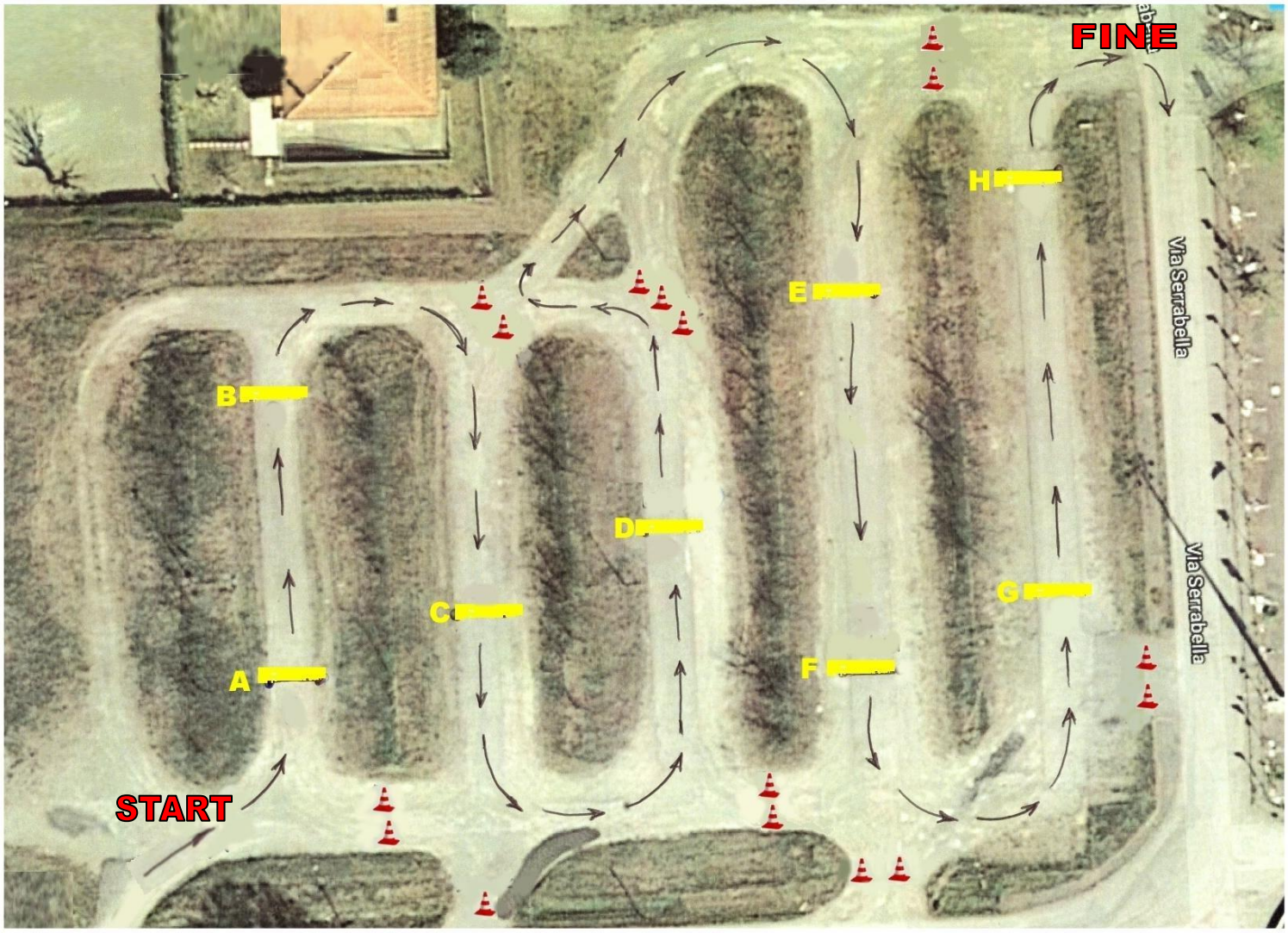

14 - AB = 5 sec.

15 - BC = 8 sec.

16 - CD = 10 sec.

17 - DE = 14 sec.

18 - EF = 6 sec.

19 - FG = 9 sec.

20 - GH = 7 sec.